

PINEHURST

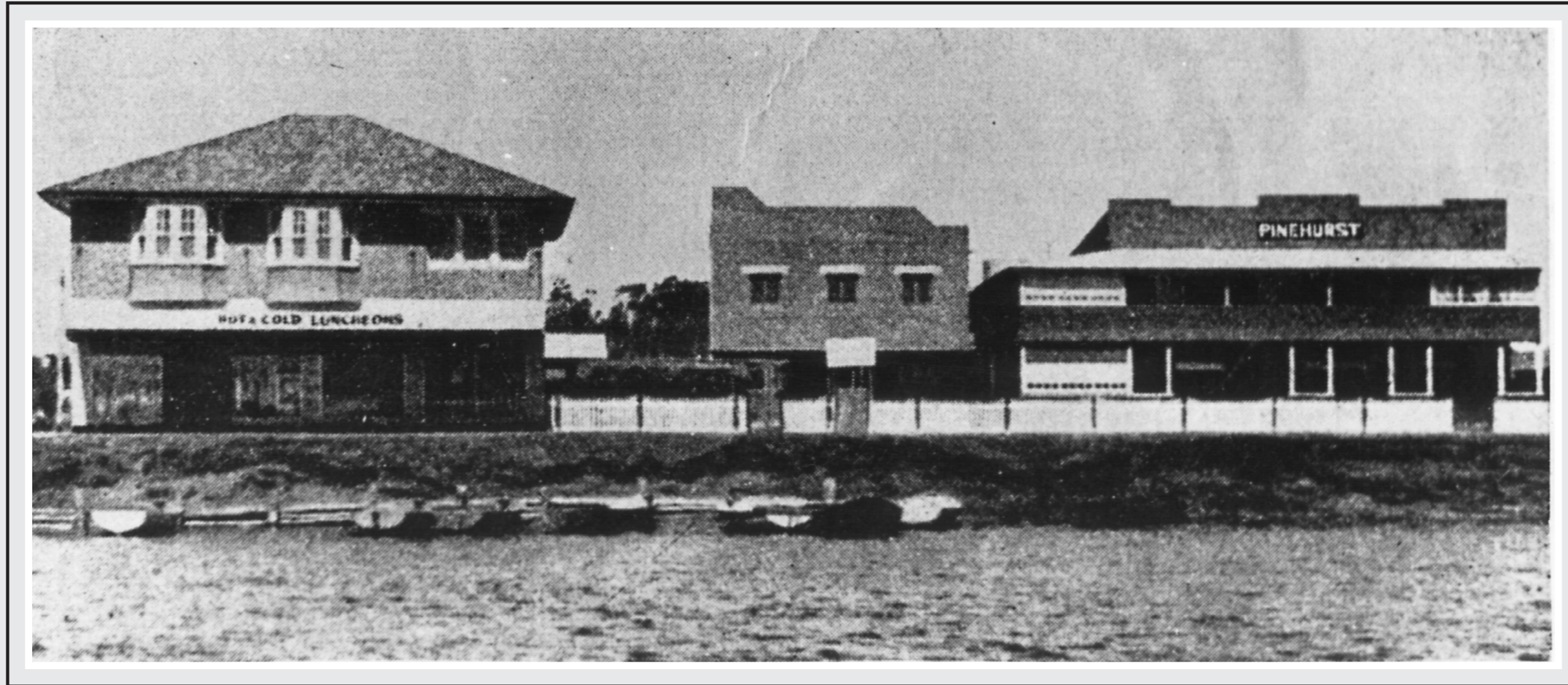

Located 11 - 27
The Entrance Road,
The Entrance.

Built in 1903 by Albert (Les) Taylor (the son of Richard and Gertrude Taylor).

Comprising of a large central residence with outdoor bedrooms and large self contained family rooms. The Taylor's operated their own launch, "The Pinehurst" which provided transport to the guest house and for picnics and fishing trips. In 1917 Dick and Florence Bateman leased 'Pinehurst', later on they purchased the property.

Widely renowned, 'Pinehurst' became famous as the 'hub of entertainment'.

Many lasting romances began at 'Pinehurst' and it was a popular venue for countless honeymoons. The guest house remained with the Bateman family until it was sold to Keith Kelly in the mid 1970's and it then became 'Pinehurst Caravillas'. The Klumper Company purchased the property and have plans for a major development.

The only section of the original 'Pinehurst' Guest House that remains today is the 2 storey building located on the corner which is now a restaurant. The building has a heritage listing.