

# THE ENTRANCE CRICKET GROUND

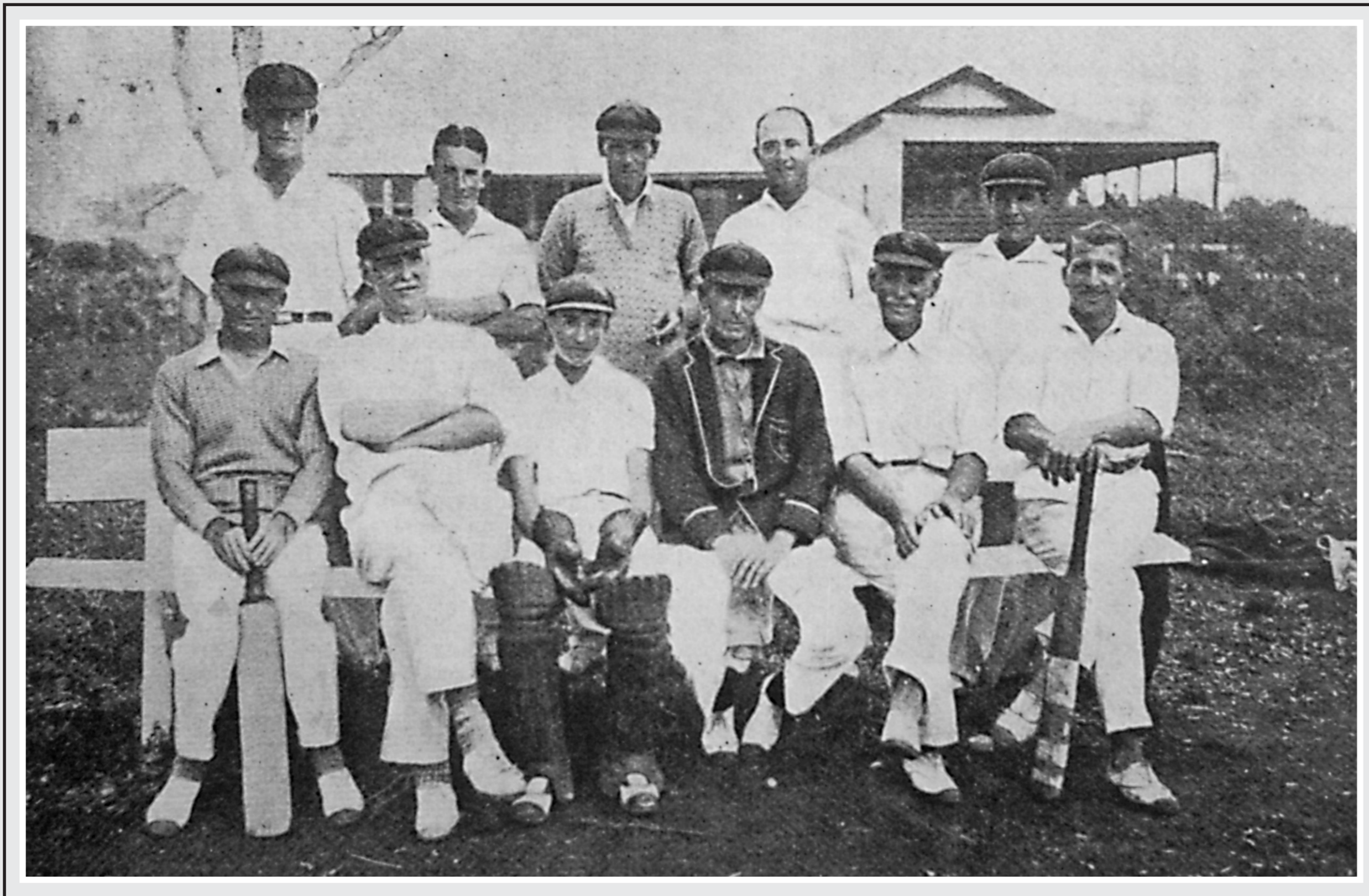

Was located in a paddock behind Tuggerah House (now the site of the Ebbtide Mall).

The team shown here is The Entrance cricket team in Circa. 1932.

Back left to right:

Jack Glover, Harry Denniss, Bill Douglas, Alf Clifford, Tibby Barsley.

Front left to right:

Fred Douglas, Austin Taylor (son of Richard Brown Taylor), Peter Clifford, Frank Plunkett, Alf Watkins, Page Pearce.

